

Logan Lake Official Community Plan

Bylaw No. 670, 2010

Schedule D Environmentally Sensitive and Hazardous Areas

Legend

- Environmentally Sensitive and Flood Plan Hazard Area
- Sleep Slope Hazard Area

Note:
Boundary lines depicting flood hazard areas are approximate only. Additional lands subject to flooding and erosion which may be present have not been identified on this map.

It is the policy of Council to designate the Thompson River Floodplain, as specified by the Province as a hazardous area.

DETAIL
District of Logan Lake at Thompson River

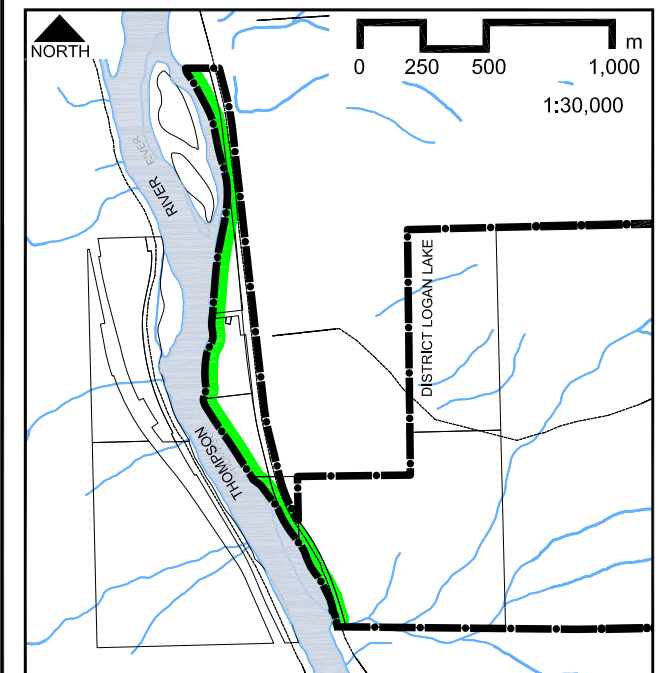

This is Schedule 'D' of the District of Logan Lake Official Community Plan
Bylaw Number _____

1:15,000

0 125 250 500 m

Mayor Corporate Administrator

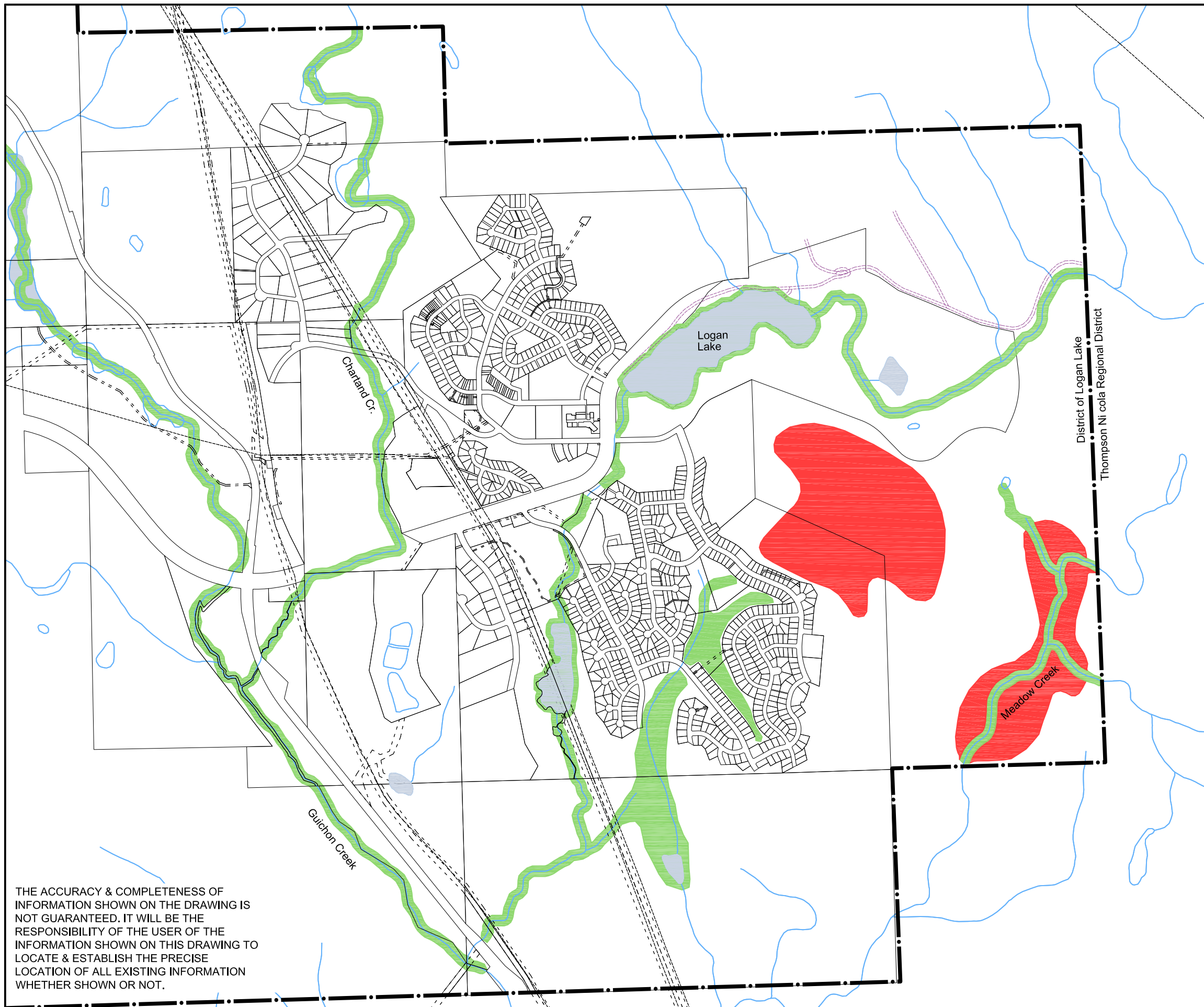

THE ACCURACY & COMPLETENESS OF INFORMATION SHOWN ON THE DRAWING IS NOT GUARANTEED. IT WILL BE THE RESPONSIBILITY OF THE USER OF THE INFORMATION SHOWN ON THIS DRAWING TO LOCATE & ESTABLISH THE PRECISE LOCATION OF ALL EXISTING INFORMATION WHETHER SHOWN OR NOT.